Noty c^1 - c^2

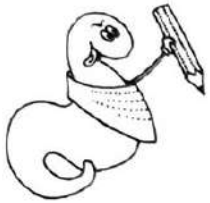

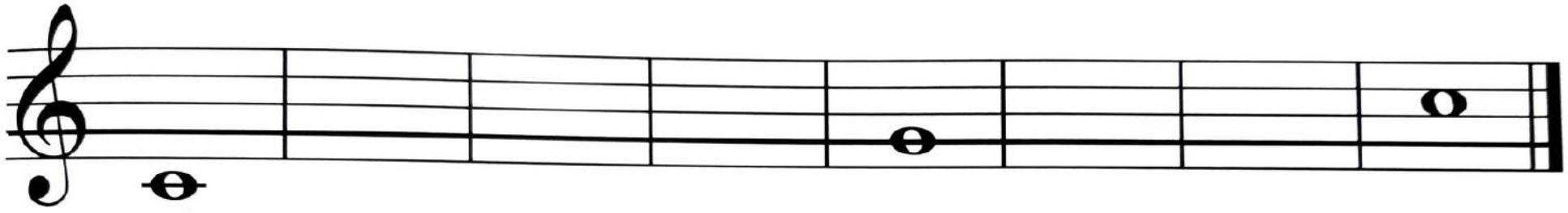

c^1 d^1 e^1 f^1 g^1 a^1 h^1 c^2

Pomlky

Procvič si psaní pomlk.

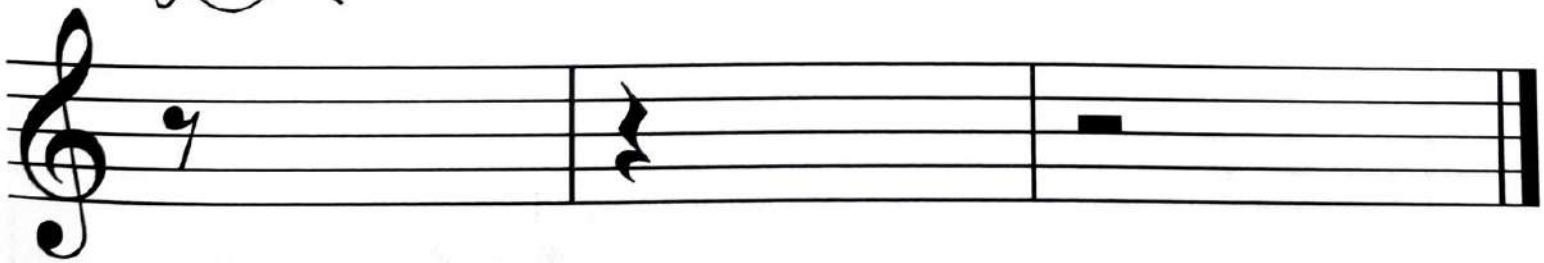

osminová čtvrťová půlová

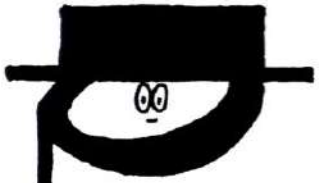

Půlová se na
svět mračí,
jedna nožka
prý jí stačí.

Čtvrťovou notu rozdělíme na dvě osminové.

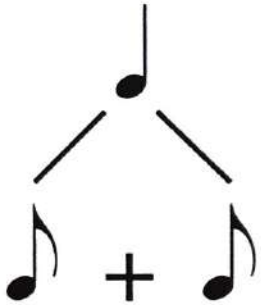

Více osminových not vedle sebe spojíme trámcem.

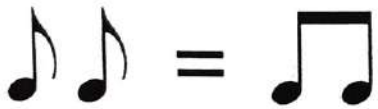

2/4 takt, osminové noty
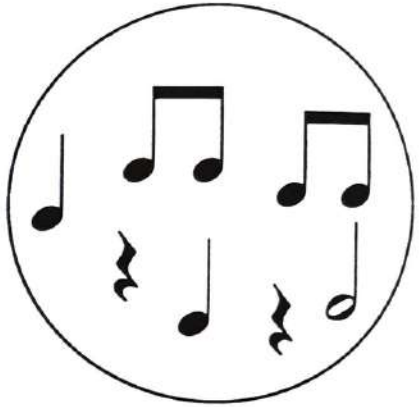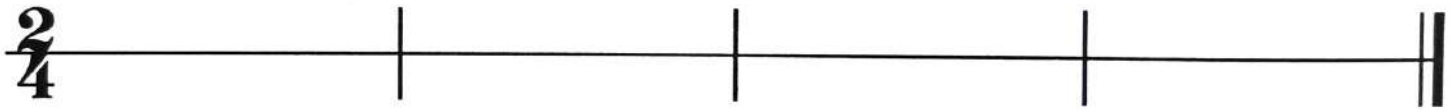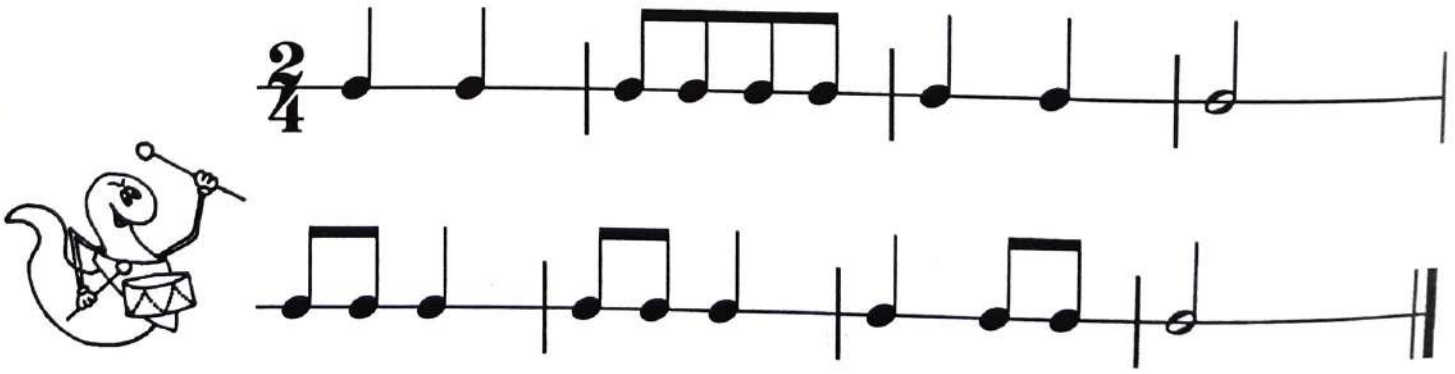
Do prázdných taktů doplň všechny noty a pomlky z bubliny.